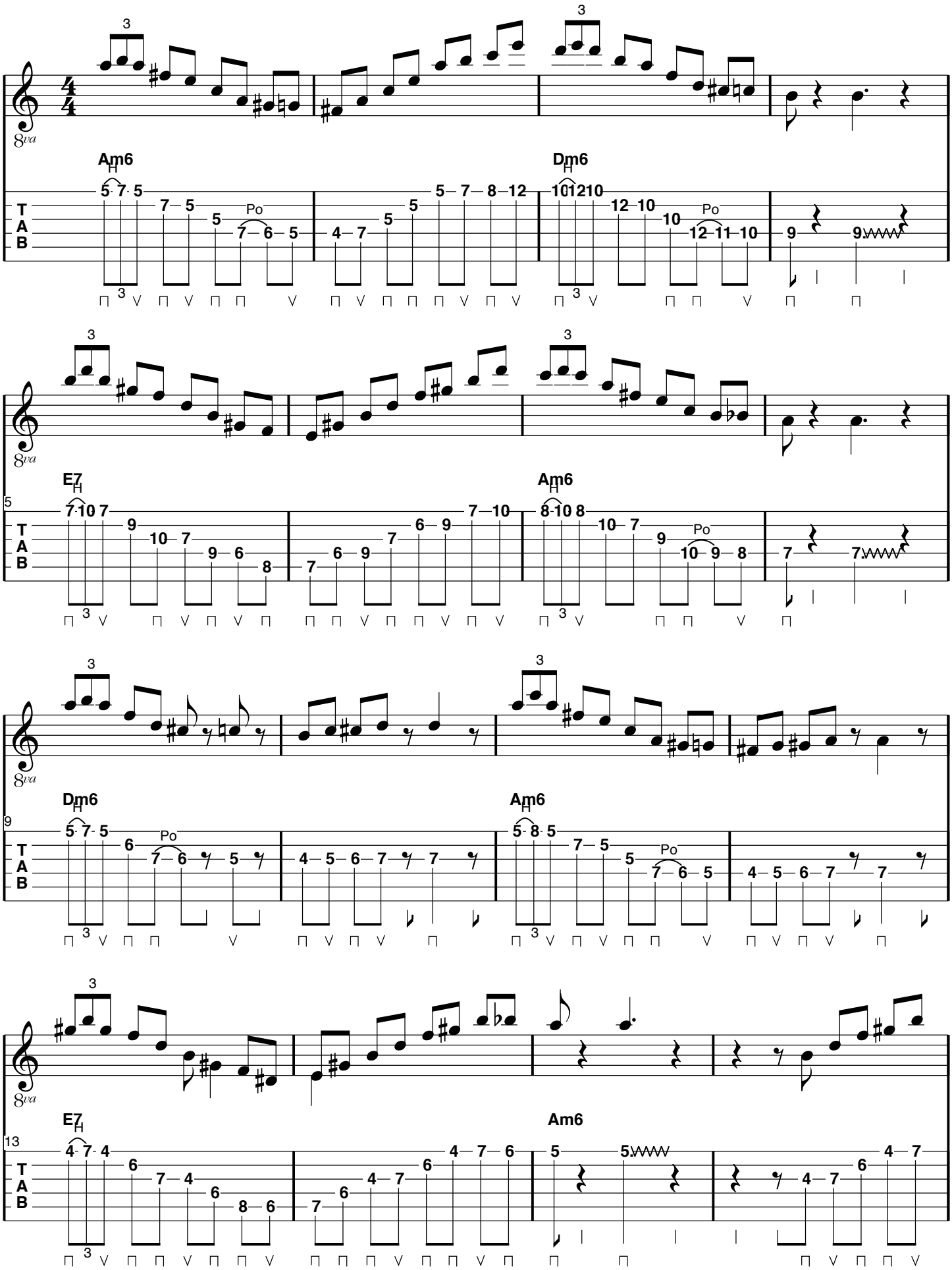Minor Swing Exercise - Hammer On Solo